

DRAWING NUMBER
4-3

STATE OF FLORIDA } S.S.
COUNTY OF PALM BEACH }

KNOW ALL MEN BY THESE PRESENTS That Roy Beery and Cora Lee Beery his wife, the owners in fee simple of the tract of land shown hereon as PLAT I, GREENLAND and more particularly described as the East half of the Northeast quarter of the Northeast quarter of the Southwest quarter of Section 24, Township 44 South, Range 42 East, have caused same to be surveyed and platted as shown hereon and do hereby dedicate to the perpetual use of the public as public highways the streets and trails as shown, reserving, however, unto themselves, their successors, heirs, assigns and legal representatives, the reversions or reversion of same whenever abandoned by the public or discontinued by law.

IN WITNESS WHEREOF, the said owners have hereunto set their hands and seals at West Palm Beach, Florida this 12th day of November AD. 1925.

Signed, sealed and delivered in the presence of

Roy Beery (SEAL)
Cora Lee Beery (SEAL)

STATE OF FLORIDA } S.S.
COUNTY OF PALM BEACH }

I HEREBY CERTIFY that on this day personally appeared before me, an officer duly authorized to administer oaths and take acknowledgments, Roy Beery and Cora Lee Beery well known to me and known by me to be the persons described in and who executed the foregoing dedications, and they acknowledged before me that they executed same for the purposes therein expressed, and I further certify that on a separate and private examination apart from her said husband, the said Cora Lee Beery did acknowledge before me that she made herself a party to the foregoing dedication for the purpose of renouncing, relinquishing and conveying all her right, title and interest whether dower, homestead or of separate property, statutory or equitable in and to the streets and trails therein dedicated and that she executed said dedication without any compulsion, apprehension or fear of or from her said husband.

WITNESS MY HAND and official seal at West Palm Beach, Florida this 12th day of November A.D. 1925.

Margaret Salinger
Notary Public
My Commission Expires
November 10, 1927

STATE OF FLORIDA } S.S.
COUNTY OF PALM BEACH }

I HEREBY CERTIFY that the attached plat is a true and correct representation of a survey made under my direction and that it is accurate to the best of my knowledge and belief.

James M. Riddle
Florida State Cert. # 816

Subscribed and sworn to before me this 13th day of November A.D. 1925.

James M. Riddle
Notary Public

My Commission Expires
January 18, 1927

Approved _____ 1925.
County Engineer

3

1925
Plat 3
November 12

PLAT I. GREENLAND

LAKE WORTH, PALM BEACH COUNTY,
FLORIDA.

ROY BEERY OWNER AND DEVELOPER
BEING A SUBDIVISION OF THE E. 1/2 OF THE N.E. 1/4 OF THE
N.E. 1/4 OF THE S.W. 1/4 OF SEC. 24, TWP. 44 S., R. 42 E.
SCALE 1"=30'
NOVEMBER 1925.
THE RIDDLE CO.
ENG'G. SERVICE

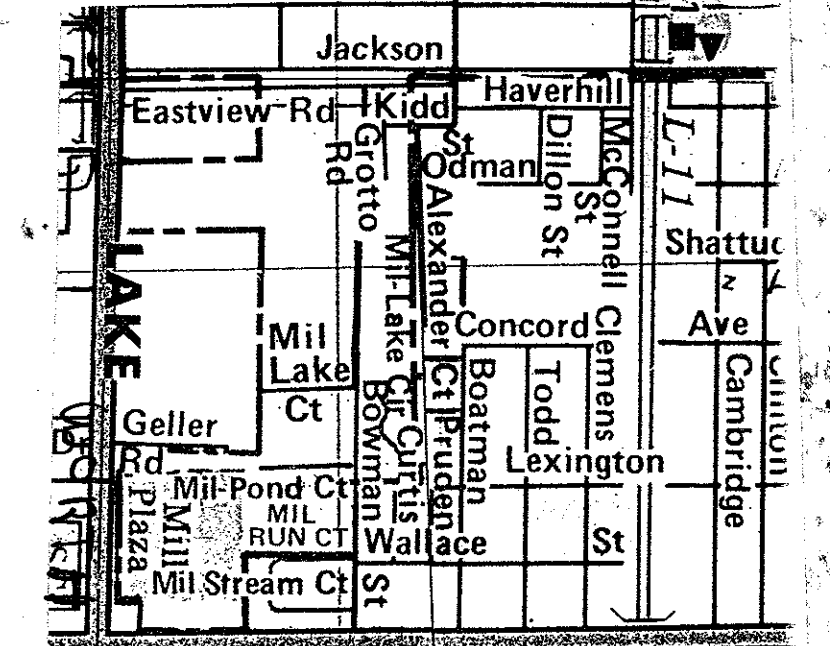
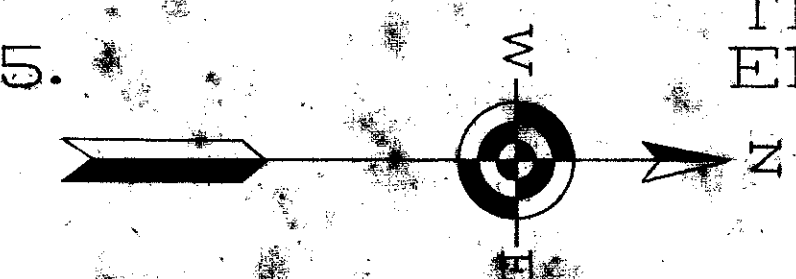

SEE BACK

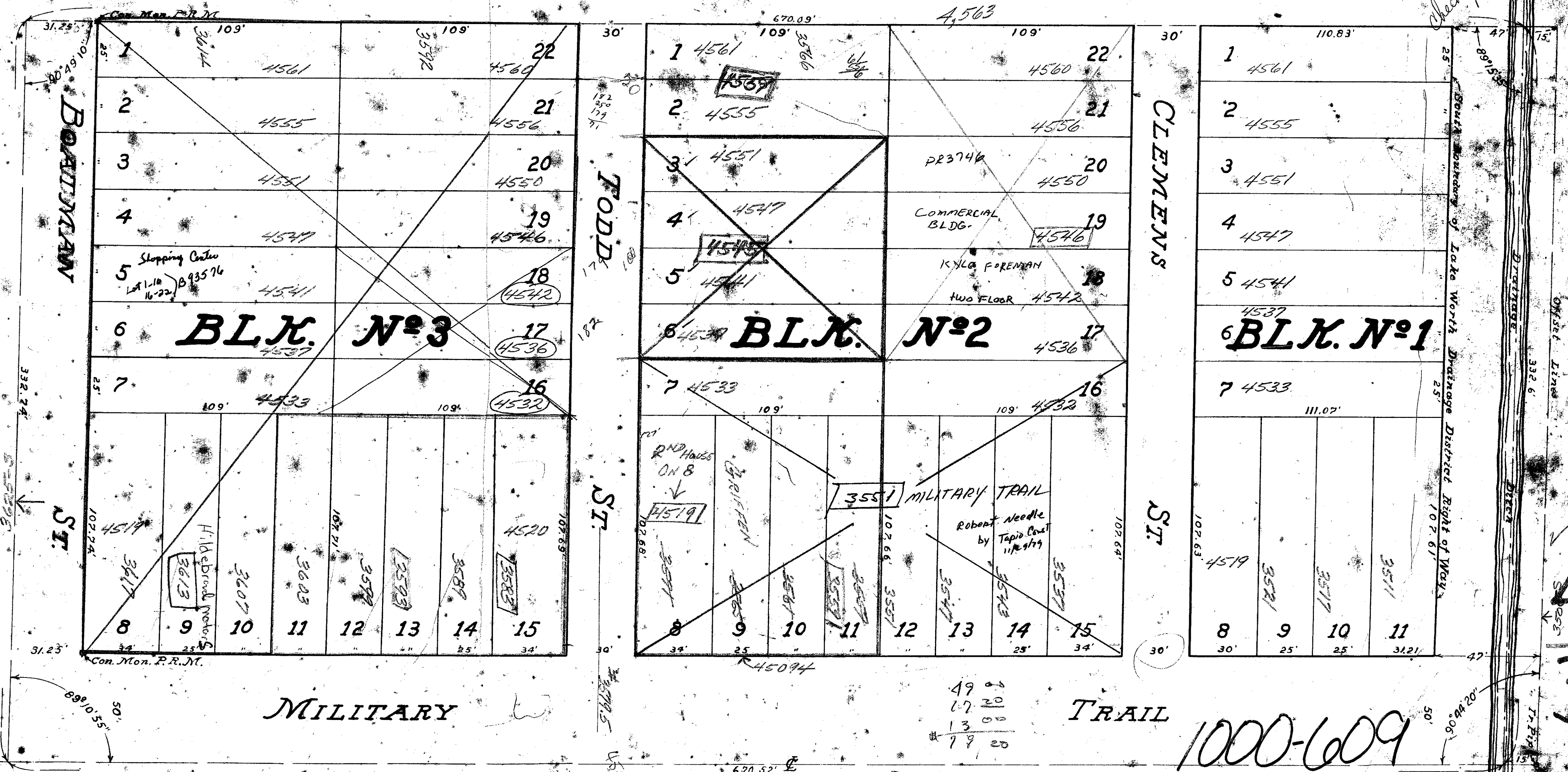

DRAWING NUMBER

DRAWING NUMBER

DRAWING NUMBER

4
3

1000-609